



Best[®] THERMOPLASTICS AT-A-GLANCE

Easily Moldable
Stronger
Longer Forming Time
Minimal Shrinkage
Non-Stick

How to Choose Best[®] Thermoplastic

	Moldability	Rigidity	Forming Time	Shrinkage	Non-Stick
Best White™	Easy	Normal	1.5-2 minutes	9%	80%
Best Green®	Moderate	Highest	5-6 minutes	5%	98%

(over 24 hours)

“A Higher Standard for Thermoplastic Quality”

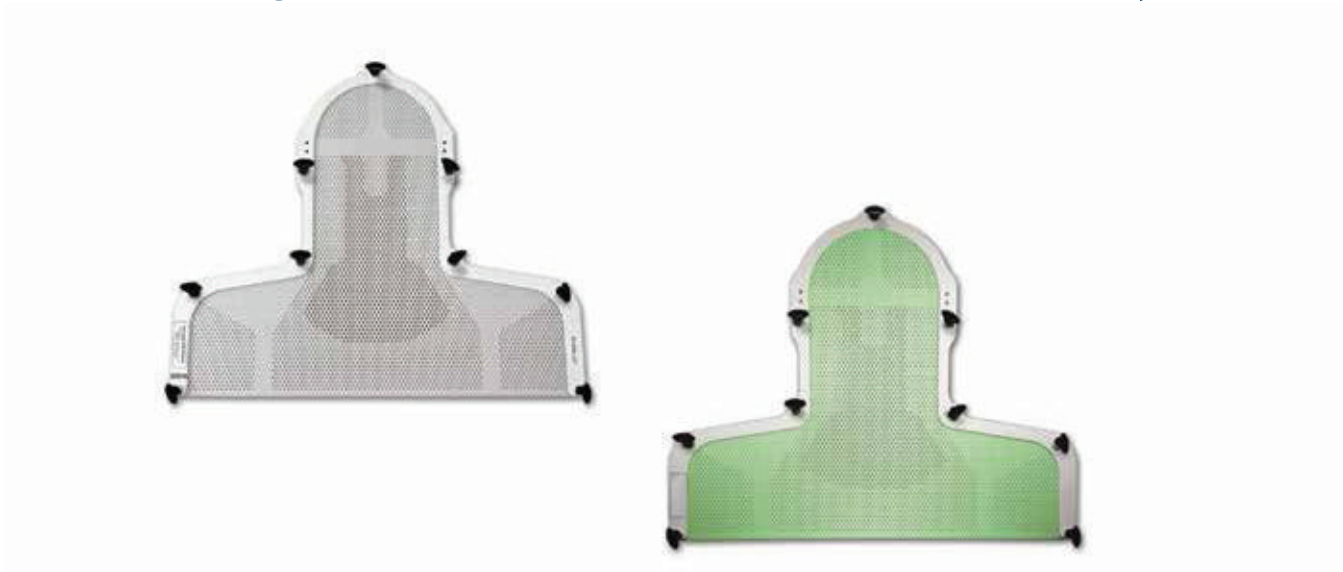



S-TYPE THERMOPLASTIC MASKS

Designed to fit all standard S-Type baseplates from Best®, Civco, Bionix, Qfix and others.



Head & Shoulder S-Type Masks are available in Green or White.



RG461ST
Head & Shoulder S-Type Mask

R461ST
Head & Shoulder S-Type Mask

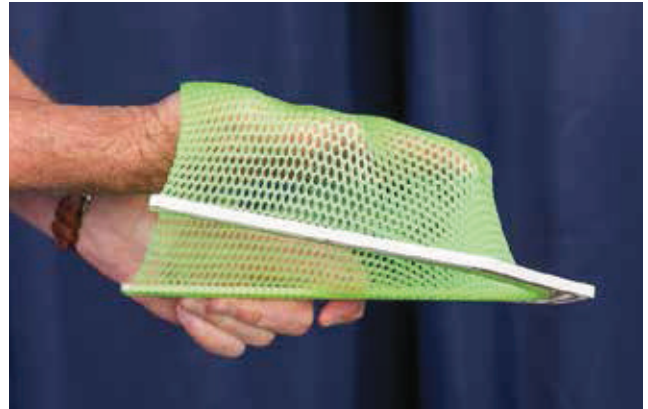

IMRT AccuPerf™ Masks

Stronger and More Accurate.

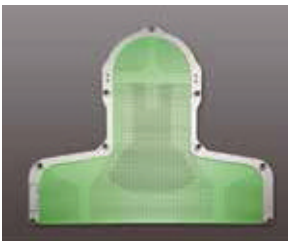

RG461-4ST
Head & Shoulder S-Type Mask w/AccuPerf™ pattern

R461-4ST
Head & Shoulder S-Type Mask w/AccuPerf™ pattern

Pediatric



RG461SC
Pediatric Head & Shoulder Mask for OPTEK-board only (GREEN) (see page 5)



S-TYPE THERMOPLASTIC MASKS

IMRT Masks with ACCUPERF™ patterns

Stronger and More Accurate.



RG461-4SHT
IMRT Head Mask
S-Type Green
w/AccuPerf™

R461-4SHT
IMRT Head Mask
S-Type White
w/AccuPerf™

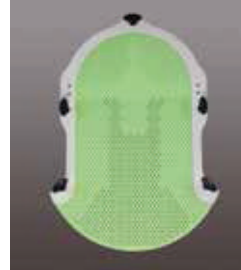

RG461-5SHT
IMRT Head Mask
S-Type Green
w/AccuPerf™
(extended neckline)



R461-5SHT
IMRT Head Mask
S-Type Green
w/AccuPerf™
(extended neckline)

Best® ACCUPERF™

IMRT ACCUPERF™ patterns are enhanced perforation designs for higher fixation strength, optimal patient comfort and minimal bolus effect.

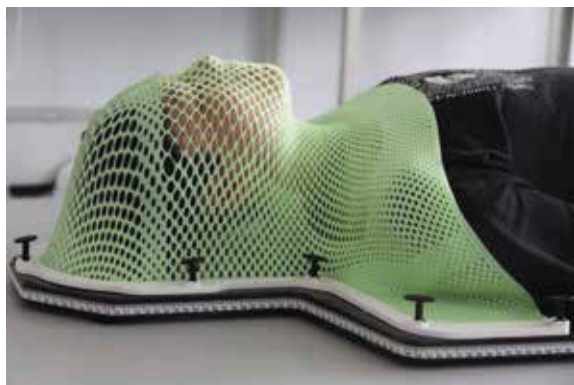
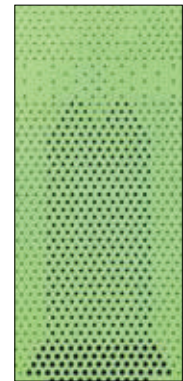
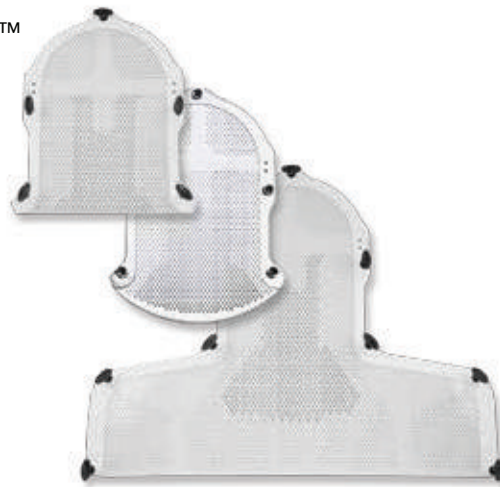



S-TYPE THERMOPLASTIC MASKS

IMRT



RG461SHT
Head S-Type Mask



R461SHT
Head S-Type Mask

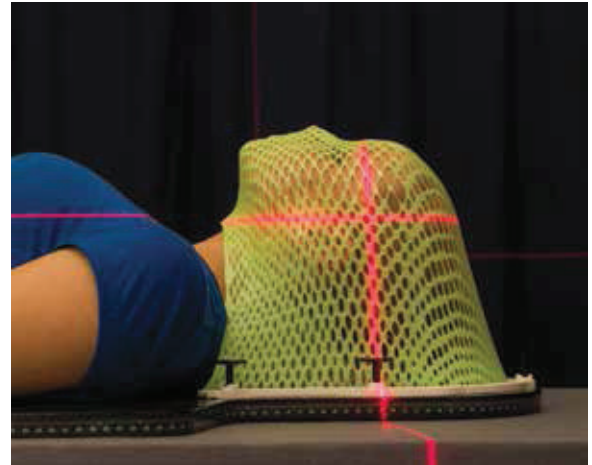

GREEN ID	WHITE ID	Best® S-TYPE THERMOPLASTIC MASKS	PKG
RG461ST	R461ST	3.2mm Head & Shoulder S-Type Mask	6/CS
RG460ST	R460ST	2.4mm Head & Shoulder S-Type Mask	6/CS
RG461-4ST	R461-4ST	3.2mm Head & Shoulder S-Type Mask w/AccuPerf™	6/CS
RG460-4ST	R460-4ST	2.4mm Head & Shoulder S-Type Mask w/AccuPerf™	6/CS
RG461SHT	R461SHT	3.2mm Head S-Type Mask	6/CS
RG460SHT	R460SHT	2.4mm Head S-Type Mask	6/CS
RG461-4SHT	R461-4SHT	3.2mm Head S-Type Mask w/AccuPerf™	6/CS
RG460-4SHT	R460-4SHT	2.4mm Head S-Type Mask w/AccuPerf™	6/CS
RG461-5SHT	R461-5SHT	3.2mm Head S-Type Mask (extended neckline) w/AccuPerf™	4/CS
RG460-5SHT	R460-5SHT	2.4mm Head S-Type Mask (extended neckline) w/AccuPerf™	4/CS
RG461SC	—	3.2mm Pediatric Head & Shoulder Mask for OPTEK-board only	6/CS
RG460SC	—	2.4mm Pediatric Head & Shoulder Mask for OPTEK-board only	6/CS

Best GREEN®

A MAJOR ADVANCE in thermoplastic design, Best GREEN answers our industry’s need for masks with less shrinkage, stronger conforming and with zero tackiness. No more shims and spacers, masks form securely and comfortably without creating a “waffleface.”

Best GREEN won’t stick to skin, hair or to itself...no more throwing out a faulty mask with edges stuck together. IMRT accuracy is enhanced with better fitting masks. Try for yourself, and see how Best GREEN is becoming the new higher standard, worldwide.



U-FRAME THERMOPLASTIC MASKS

NEW!

Best[®] Elite

Narrow Frame. Stronger Thermoplastic. Our Finest U-Frame Mask

Wide-Face Masks

Wider thermoplastic area than all other U-frame masks (215 mm)



RG420E
RG430E

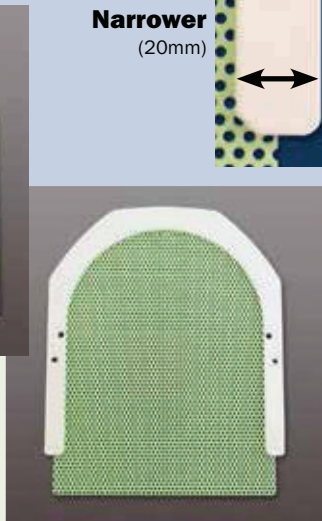

RG421E
RG431E

Narrower
(20mm)



Strengthened frame

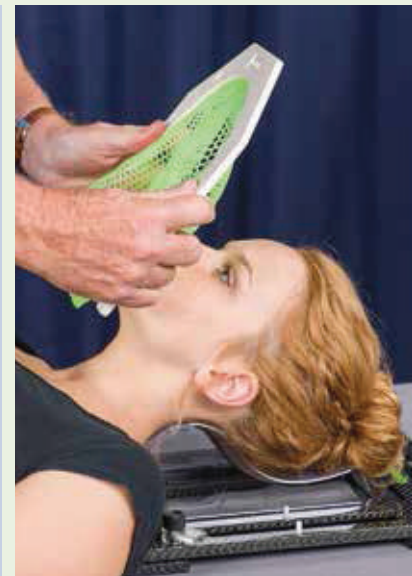

- Wider facial area than all other U-Frame masks.
- Narrower frame than all other U-Frame masks.
- Ultra-Strong Best[®] Green[™] thermoplastic.
- Minimal shrinkage and zero tackiness.
- Superior forming time for better fitting masks.
- Reinforced frame does not wiggle or warp.

ID	Best [®] U-FRAME HEAD MASKS	PKG
RG420E	U-Max [™] 2.4mm 36% perf 10"x10" WideFace mask w/Best [®] Green [™]	12/CS
RG421E	U-Max [™] 2.4mm 36% perf 10"x12" WideFace mask w/Best [®] Green [™]	12/CS
RG430E	U-Max [™] 3.2mm 42% perf 10"x10" WideFace mask w/Best [®] Green [™]	12/CS
RG431E	U-Max [™] 3.2mm 42% perf 10"x12" WideFace mask w/Best [®] Green [™]	12/CS

Designed to fit all standard U-Frame baseplates from Best, Civco, Bionix, Qfix and others.



U-FRAME THERMOPLASTIC MASKS

Designed to fit all standard U-Frame baseplates from Best, Civco, Bionix, Qfix and others.

Best ContourFrame™ and EzeFrame™ are two of our industry's most popular frame types. Both have low melting temperature and reduced shrinkage, and a special molded design with an exclusive rounded-edge neckline. Contour frames also feature a reinforced nose area for extra support.

EzeFrame™

- Extremely strong and comfortable.
- Our most popular U-Frame mask.
- Rounded edge.

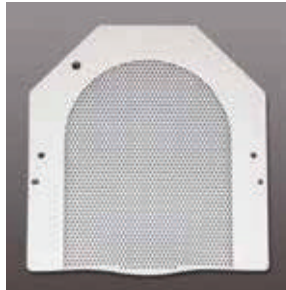

R430UC
EzeFrame™ Mask

ContourFrame™

- Reinforced nose for more contoured support.
- Perforated patch pattern for easier breathing and increased comfort at the eyes and mouth.

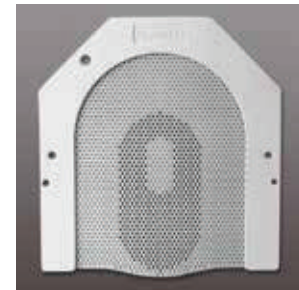

R450U
ContourFrame™ Mask

ID	BEST® U-FRAME HEAD MASKS	PKG
R430UC	EzeFrame™ Mask 3.2mm 9"x10"	12/CS
R450U	ContourFrame™ Mask 2.4mm 9"x10"	12/CS

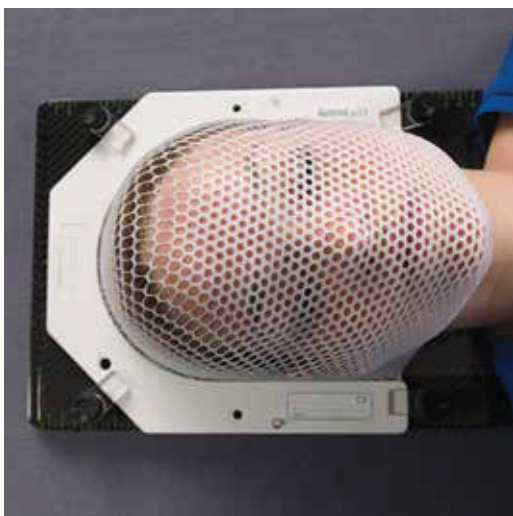

Molded designs for better fitting and more comfortable masks



U-FRAME THERMOPLASTIC MASKS

Designed to fit all U-frame boards from Best, Civco, Bionix, Qfix and others.

Best® U-Frame Masks

- Minimal Shrinkage
- Maximum Strength
- An improved standard U-frame.

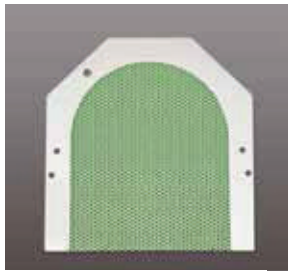
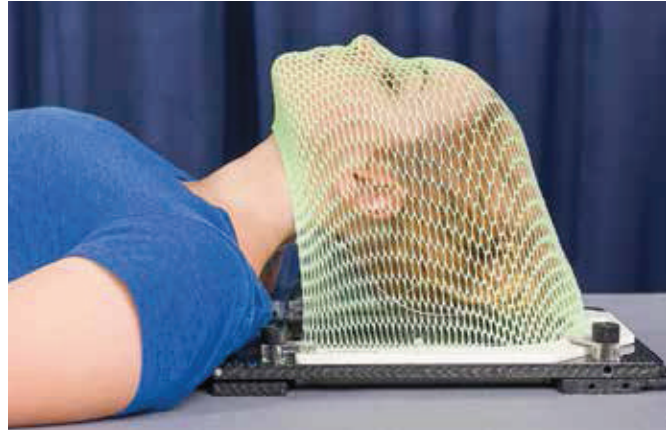

RG420W
RG430W
ProfileFrame™
10" x 10" Mask



R420W
R430W
ProfileFrame™
10" x 10" Mask

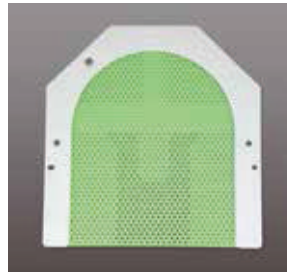

RG430-1W
ProfileFrame™ Mask
w/AccuPerf™

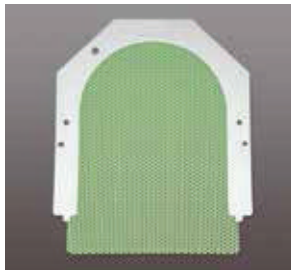

RG421W
RG431W
ProfileFrame™
10" x 12" Mask

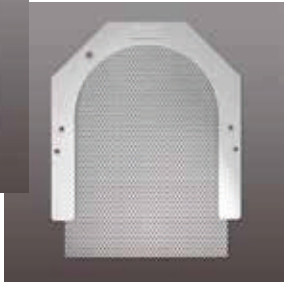

R421W
R431W
ProfileFrame™
10" x 12" Mask



RG464-1W
ProfileFrame™ Mask
w/AccuPerf™
(extended neckline)



R464-1W
ProfileFrame™
w/AccuPerf™
(extended neckline)

GREEN ID	WHITE ID	Best® U-FRAME HEAD MASKS	PERFORATION	PKG
RG420W	R420W	ProfileFrame™ Mask 2.4mm 10"x10"	36% perf	12/CS
RG421W	R421W	ProfileFrame™ Mask 2.4mm 10"x12"	36% perf	12/CS
RG430W	R430W	ProfileFrame™ Mask 3.2mm 10"x10"	42% perf	12/CS
RG431W	R431W	ProfileFrame™ Mask 3.2mm 10"x12"	42% perf	12/CS

GREEN ID	WHITE ID	Best® U-FRAME HEAD MASKS WITH ACCUPERF™	PERFORATION	PKG
RG430-1W	—	ProfileFrame™ Mask 3.2mm	AccuPerf™	12/CS
RG464-1W	R464-1W	ProfileFrame™ Mask 3.2mm (extended neckline)	AccuPerf™	12/CS



O-TYPE THERMOPLASTIC MASKS

Designed to fit Best and Orfit Baseplates.

Head Masks

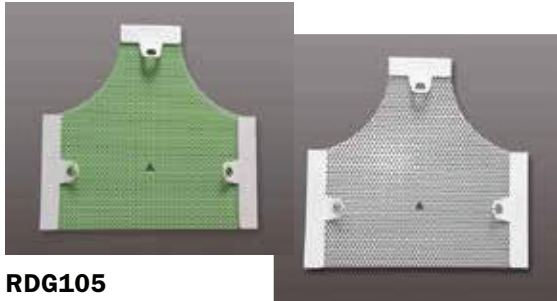

RDG105
3-Point Head Mask

RD105
3-Point Head Mask



RDG105-24A
RDG105-32A
3-Point w/AccuPerf™



RDG107
3-Point Head Mask
Rounded Neck

RD107
3-Point Head Mask
Rounded Neck



RDG107-24A
RDG107-32A
3-Point w/AccuPerf™
Rounded Neck

- EZ-GRIP™ Handles.
- Higher Rigidity and Lowest Shrinkage.
- 100% Non-Stick Surface.



All Masks include nosehole, unless otherwise requested.

GREEN	WHITE	O-TYPE MASKS	PERFORATION	PKG
RDG105-2022N	RD105-2022N	3-Point Head Mask 2.0mm	22% Perf	10/CS
—	RD105-2422N	3-Point Head Mask 2.4mm	22% Perf	10/CS
RDG105-2436N	RD105-2436N	3-Point Head Mask 2.4mm	36% Perf	10/CS
—	RD105-3242N	3-Point Head Mask 3.2mm	42% Perf	10/CS
RDG107-2022N	RD107-2022N	3-Point Head Mask 2.0mm Rounded Neck	22% Perf	10/CS
—	RD107-2422N	3-Point Head Mask 2.4mm Rounded Neck	22% Perf	10/CS
RDG107-2436N	RD107-2436N	3-Point Head Mask 2.4mm Rounded Neck	36% Perf	10/CS
—	RD107-3242N	3-Point Head Mask 3.2mm Rounded Neck	42% Perf	10/CS

GREEN	WHITE	O-TYPE MASKS WITH ACCUPERF™	PERFORATION	PKG
RDG105-24A	—	3-Point Head Mask 2.4mm	AccuPerf™	10/CS
RDG105-32A	—	3-Point Head Mask 3.2mm	AccuPerf™	10/CS
RDG107-24A	—	3-Point Head Mask 2.4mm Rounded Neck	AccuPerf™	10/CS
RDG107-32A	—	3-Point Head Mask 3.2mm Rounded Neck	AccuPerf™	10/CS



O-TYPE THERMOPLASTIC MASKS

Designed to fit Best and Orfit Baseplates.

Head & Shoulders Masks



RDG206
4-Point
Head & Shoulders
Mask

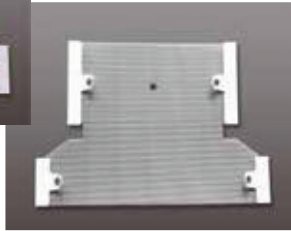

RD206
4-Point Head &
Shoulders Mask

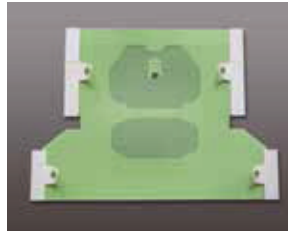

RDG206-24A
RDG206-32A

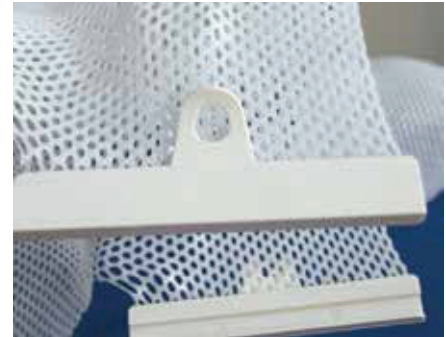

EZ-Grip™ Handles for
easier loading

GREEN ID	WHITE ID	O-TYPE MASKS	PERFORATION	PKG
RDG206-2022N	RD206-2022N	4-Point Head & Shoulders Mask 2.0mm	22% Perf	10/CS
—	RD206-2422N	4-Point Head & Shoulders Mask 2.4mm	22% Perf	10/CS
RDG206-2436N	RD206-2436N	4-Point Head & Shoulders Mask 2.4mm	36% Perf	10/CS
—	RD206-3242N	4-Point Head & Shoulders Mask 3.2mm	42% Perf	10/CS

GREEN ID	WHITE ID	O-TYPE MASKS WITH ACCUPERF™	PERFORATION	PKG
RDG206-24A	—	4-Point Head & Shoulders Mask 2.4mm	AccuPerf™	10/CS
RDG206-32A	—	4-Point Head & Shoulders Mask 3.2mm	AccuPerf™	10/CS

Pediatric Masks



RD104



RD202



RD204

GREEN ID	WHITE ID	O-TYPE PEDIATRIC MASKS	PERFORATION	PKG
RDG104-2015N	RD104-2015N	3-Point Pediatric Mask 1.6mm	15% MiniPerf	10/CS
RDG104-2022N	RD104-2022N	3-Point Pediatric Mask 2.0mm	22% Perf	10/CS
RDG104-2436N	RD104-2436N	3-Point Pediatric Mask 2.4mm	36% Perf	10/CS
RDG202-2022N	RD202-2022N	4-Point Pediatric Mask 2.0mm	22% Perf	10/CS
RDG204-2022N	RD204-2022N	5-Point Pediatric Mask 2.0mm	22% Perf	10/CS



O-TYPE THERMOPLASTIC MASKS

Designed to fit Best and Orfit Baseplates.

Head & Shoulders Masks



RDG207 5-Point Head & Shoulders Mask



RD207 5-Point Head & Shoulders Mask



RDG207-24A
RDG207-32A
5-Point Head & Shoulders Mask w/Accuperf™



GREEN ID	WHITE ID	O-TYPE MASKS	PERFORATION	PKG
RDG207-2022N	RD207-2022N	5-Point Head & Shoulders Mask 2.0mm	22% Perf	10/CS
—	RD207-2422N	5-Point Head & Shoulders Mask 2.4mm	22% Perf	10/CS
RDG207-2436N	RD207-2436N	5-Point Head & Shoulders Mask 2.4mm	36% Perf	10/CS
—	RD207L-3242N	5-Point Head & Shoulders Mask 3.2mm large size	42% Perf	15/CS

GREEN ID	WHITE ID	O-TYPE MASKS WITH ACCUPERF™	PERFORATION	PKG
RDG207-24A	—	5-Point Head & Shoulders Mask 2.4mm	AccuPerf™	10/CS
RDG207-32A	—	5-Point Head & Shoulders Mask 3.2mm	AccuPerf™	10/CS



P-TYPE THERMOPLASTIC MASKS

Designed to fit Sinmed and PosiFix Baseplates.

P-Type Masks are available in Green or White, with and without profiles.

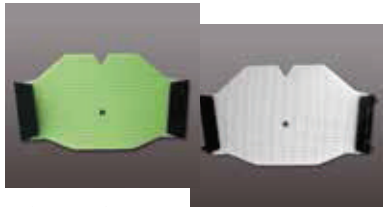

RG-PRT2 **R-PRT2**



RG-PRT3 **R-PRT3**



RG-PRT3-24A
RG-PRT3-32A



R-PRT31
Rounded Neck



RG-PR2 **R-PR2**



RG-PR3 **R-PR3**



R-PR31 Round-
ed Neck

P-TYPE MASKS					
WITH PROFILES		WITHOUT PROFILES		DESCRIPTION	PKG
GREEN	WHITE	GREEN	WHITE		
RG-PRT2-2015	R-PRT2-2015	RG-PR2-2015	R-PR2-2015	2-Point Mask 2.4mm 22% perf	10/CS
RG-PRT2-2022	R-PRT2-2022	RG-PR2-2022	R-PR2-2022	2-Point Mask 2.4mm 36% perf	10/CS
RG-PRT3-2015	R-PRT3-2015	RG-PR3-2015	R-PR3-2015	3-Point Mask 2.0mm 15% perf	10/CS
RG-PRT3-2022	R-PRT3-2022	RG-PR3-2022	R-PR3-2022	3-Point Mask 2.0mm 22% perf	10/CS
—	R-PRT3-2415	—	R-PR3-2415	3-Point Mask 2.4mm 15% perf	10/CS
—	R-PRT3-2422	—	R-PR3-2422	3-Point Mask 2.4mm 22% perf	10/CS
RG-PRT3-2436	R-PRT3-2436	RG-PR3-2436	R-PR3-2436	3-Point Mask 2.4mm 36% perf	10/CS
RG-PRT3-3242	R-PRT3-3242	RG-PR3-3242	R-PR3-3242	3-Point Mask 3.2mm 42% perf	10/CS
RG-PRT31-2015	R-PRT31-2015	RG-PR31-2015	R-PR31-2015	3-Point Mask 2.0mm 15% perf Rounded Neck	10/CS
RG-PRT31-2022	R-PRT31-2022	RG-PR31-2022	R-PR31-2022	3-Point Mask 2.0mm 22% perf Rounded Neck	10/CS
—	R-PRT31-2415	—	R-PR31-2415	3-Point Mask 2.4mm 15% perf	10/CS
RG-PRT31-2436	R-PRT31-2436	RG-PR31-2436	R-PR31-2436	3-Point Mask 2.4mm 36% perf Rounded Neck	10/CS
RG-PRT31-3242	R-PRT31-3242	RG-PR31-3242	R-PR31-3242	3-Point Mask 3.2mm 42% perf Rounded Neck	10/CS

P-TYPE MASKS WITH ACCUPERF™					
WITH PROFILES		WITHOUT PROFILES		DESCRIPTION	PKG
GREEN	WHITE	GREEN	WHITE		
RG-PRT3-24A	—	—	—	3-Point Mask 2.4mm w/AccuPerf™	10/CS
RG-PRT3-32A	—	—	—	3-Point Mask 3.2mm w/AccuPerf™	10/CS



P-TYPE THERMOPLASTIC MASKS

Designed to fit Sinmed and PosiFix Baseplates.

P-Type Masks are available in Green or White, with and without profiles.



RG-PRT4



R-PRT4



R-PR4



RG-PRT44



R-PRT44

P-TYPE MASKS					
WITH PROFILES		WITHOUT PROFILES		DESCRIPTION	PKG
GREEN	WHITE	GREEN	WHITE		
RG-PRT4-2015	R-PRT4-2015	RG-PR4-2015	R-PR4-2015	2-Point Mask 2.0mm 15% perf	10/CS
RG-PRT4-2022	R-PRT4-2022	RG-PR4-2022	R-PR4-2022	2-Point Mask 2.0mm 22% perf	10/CS
—	R-PRT4-2415	—	R-PR4-2415	2-Point Mask 2.4mm 15% perf	10/CS
RG-PRT4-2436	R-PRT4-2436	RG-PR4-2436	R-PR4-2436	2-Point Mask 2.4mm 36% perf	10/CS
RG-PRT44-2015	R-PRT44-2015	RG-PR44-2015	R-PR44-2015	3-Point Mask 2.0mm 15% perf	10/CS
RG-PRT44-2022	R-PRT44-2022	RG-PR44-2022	R-PR44-2022	3-Point Mask 2.0mm 22% perf	10/CS
—	R-PRT44-2415	—	R-PR44-2415	3-Point Mask 2.4mm 15% perf	10/CS
RG-PRT44-2436	R-PRT44-2436	RG-PR44-2436	R-PR44-2436	3-Point Mask 2.4mm 36% perf	10/CS

Pediatric Masks



R-PRT33-2415



R-PRT55-2415

WITH PROFILES		WITHOUT PROFILES		DESCRIPTION	PKG
GREEN	WHITE	GREEN	WHITE		
—	R-PRT33-2415	—	R-PR33-2415	3-Point Pediatric Mask 2.4mm 15% Perf	10/CS
—	R-PRT55-2415	—	R-PR55-2415	5-Point Pediatric Mask 2.4mm 15% perf	10/CS



P-TYPE THERMOPLASTIC MASKS

Designed to fit Sinmed and PosiFix Baseplates.

P-Type Masks are available in Green or White, with and without profiles.



P-TYPE MASKS					
WITH PROFILES		WITHOUT PROFILES		DESCRIPTION	PKG
GREEN	WHITE	GREEN	WHITE		
RG-PRT5-2015	—	RG-PR5-2015	—	5-Point Mask 2.0mm 15% perf	10/CS
RG-PRT5-2022	R-PRT5-2022	RG-PR5-2022	R-PR5-2022	5-Point Mask 2.0mm 22% perf	10/CS
—	R-PRT5-2415	—	R-PR5-2415	5-Point Mask 2.4mm 15% perf	10/CS
RG-PRT5-2436	R-PRT5-2436	RG-PR5-2436	R-PR5-2436	5-Point Mask 2.4mm 36% perf	10/CS
RG-PRT5-3242	R-PRT5-3242	RG-PR5-3242	R-PR5-3242	5-Point Mask 3.2mm 42% perf	10/CS
—	R-PRTL-2415	—	R-PRL-2415	4-Point Mask 2.4mm 15% perf	10/CS
RG-PRTL-2436	R-PRTL-2436	RG-PRL-2436	R-PRL-2436	4-Point Mask 2.4mm 36% perf	10/CS
RG-PRTL-3242	R-PRTL-3242	RG-PRL-3242	R-PRL-3242	4-Point Mask 3.2mm 42% perf	10/CS

P-TYPE MASKS WITH ACCUPERF™					
WITH PROFILES		WITHOUT PROFILES		DESCRIPTION	PKG
GREEN	WHITE	GREEN	WHITE		
RG-PRT5-24A	—	—	—	5-Point Mask 2.4mm w/AccuPerf™	10/CS
RG-PRT5-32A	—	—	—	5-Point Mask 3.2mm w/AccuPerf™	10/CS



OTHER THERMOPLASTIC MASKS

Masks For Best® R605 and Orfit Baseplates



RD301

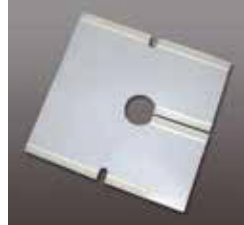

RD401



RD901

ID	BREAST THERMOPLASTIC MASKS	PERFORATION	DIMENSIONS	PKG
RD301-2022	Breast Mask 2.0mm Disposable	22% Perf	(40.5x23cm)	10/CS
RD301-2422	Breast Mask 2.4mm Disposable	22% Perf	(40.5x23cm)	10/CS
RD301-3242	Breast Mask 3.2mm Disposable	42% Perf	(34.0x23cm)	10/CS

ID	PELVIC MASKS	PERFORATION	DIMENSIONS	PKG
RD901-2400	Pelvic Mask 2.4mm [4 Point] Disposable	NonPerf	(46x48cm)	4/CS
RD901-2436	Pelvic Mask 2.4mm [4 Point] Disposable	36% Perf	(46x48cm)	4/CS
RD901-3242	Pelvic Mask 3.2mm [4 Point] Disposable	42% Perf	(46x48cm)	4/CS
R401S-3242	Pelvic Mask Small 3.2mm [6 Point] Disposable	42% Perf	(35x48cm)	4/CS
R401M-3242	Pelvic Mask Med. 3.2mm [6 Point] Disposable	42% Perf	(41x48cm)	4/CS
R401L-3242	Pelvic Mask Large 3.2mm [6 Point] Disposable	42% Perf	(46x48cm)	4/CS

Stereotactic Masks for BrainLAB Systems

International sales only

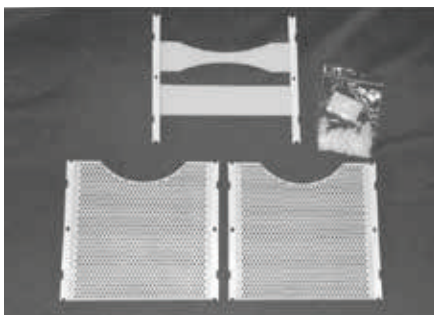

R406-1

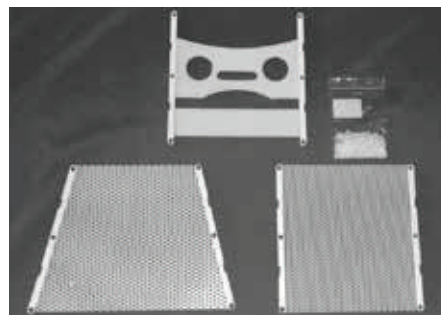

R408

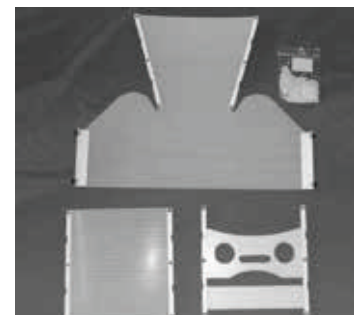

R408-2

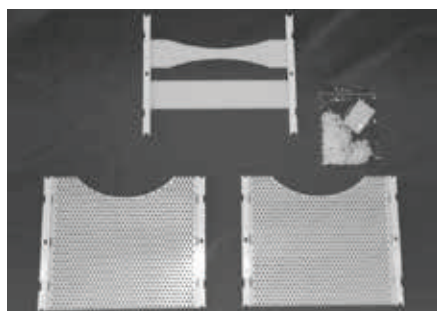

R406-2

ID	STEREOTACTIC MASKS	TYPE	PKG
R406-1	Head Frame Set	Type A	1 SET/CS
R406-2	Head Frame Set	Type A	1 SET/CS
R408	Head Frame Set	Type B	5 SET/CS
R408-2	Head & Shoulder Frame Set		3 SET/CS



OTHER THERMOPLASTIC MASKS

ELEKTA-Compatible Masks

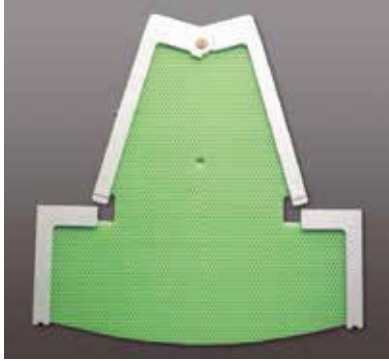

RG-ELS-2022
Compatible with Elekta
Immobilization System



RG-ELH-2022
Compatible with Elekta
Immobilization System

R420 Pediatric U-Frame masks



R420
Pediatric U-Frame Mask

R-UC Best® WingFrame masks



R-UC1

Masks for Civco Reloadable S-Type Frame



R471

R470

ID	RELOADABLE MASKS	PKG
R471S	3.2mm Head & Shoulder Mask	4/CS
R470S	2.4mm Head & Shoulder Mask	4/CS
R471SH	3.2mm Head Mask	12/CS
R470SH	2.4mm Head Mask	12/CS

Thermoplastic Sheets



15%

22%

36%

42%

THERMOPLASTIC SHEETS			
ID	THICKNESS	PERFORATION	DIMENSIONS
R-1600A	1.6mm	Non perf	460x610mm, 18"x24"
R-1636A	1.6mm	36% perf	460x610mm, 18"x24"
R-2022A	2.0mm	22% perf	460x610mm, 18"x24"
R-2422A	2.4mm	22% perf	460x610mm, 18"x24"
R-2436A	2.4mm	36% perf	460x610mm, 18"x24"
R-3242A	3.2mm	42% perf	460x610mm, 18"x24"